

# CHATTANOOGA CHOO CHOO

VOCAL

Music by HARRY WARREN  
Lyric by MACK GORDON  
Arr. by Jack Mason

*medium Jump Tempo*

TRAIN EFFECT  
Sax's 8<sup>va</sup> lower

mp cresc.

R.H. ff

**A** SOLO

f sfz sfz sfz sfz

**B** NO SOLO

f Pardon me boy is that the Chat-ta-noo-ga Choo-choo, Track twenty-nine

Boy you can gim-me a shine.

I can af-ford to board a Chat-ta-noo-ga Choo-choo, I've got my fare

and just a tri-ble to spare. - You leave the

Penn-syl-vania station 'bout a quar-ter to four, - read a mag-a-zine and then you're in Balti-more, -

Din-ner in the diner, noth-ing could be fin-er than to have your hamme-ggs in Car-o-li-na.

When you hear the whistle blowin' eight to the bar - Then you know that Tennessee is not ver-y far, -

Shov-el all the coal in, got-ta keep it roll-in' Woo, Woo, Chat-ta-noo-ga there - you are. ->

**D** Solo

*sfz* *sfz sfz* *sfz* *sfz sfz*

**E** No Solo

Therè's gon-na be — a cer-tain par-ty at the sta-tion Sat - in and lace

I used to call fun-ny face. —

Shè's gon-na cry — un - til I tell her that I'll nev-er roam, So

Chat-ta- noo - ga Choo-Choo won't you choo - choo me home. —

Solo *sfz* *sfz sfz*

Chat-ta- noo - ga Choo-Choo won't you choo - choo me home. —

*sfz* *sfz sfz*

1. 2.

**F**

**G**

# CHATTANOOGA CHOO CHOO

1st Eb Alto Sax

Music  
Lyr

Medium Jump Tempo  
TRAIL EFFECT

*Soli*  
*mp* *cresc.*

*ff* *SOLI*  
*f* *mf*

*TUTTI*  
*sfz*

*SOLI*

*TUTTI*  
*sfz*

**C** SOLI

tr tr bend tr tr tr SOLI

*TUTTI* *SOLI*

*sfz*

*NO SOLI*

*SOLI*

3

1. *TUTTI*

2. *sfz*

**F**

*ff*

3

3

3

**G**

*mf*

**[H]** *bend bend*

*bend bend*

**[I]** *SOLI*

*TUTTI*

*NO SOLI*

*bend*

# CHATTANOOGA CHOO CHOO

2nd Eb Alto Sax

Musi  
Ly

Arr. by Jack Mason

Medium Jump Tempo

TRAIN EFFECT *Soli*

**C** *Soli*

*tr tr bend tr tr tr SOLI*

*SOLI NO SOLI tr tr bend tr tr*

*TUTTI SOLI*

**D** **E** *SOLI sf2 NO SOLI 4*

TUTTI SOLI

No Soli

# CHATTANOOGA CHOO CHOO

Music by H  
Lyric by  
A

1st B $\flat$  Tenor Sax

Medium Jump Tempo  
TRAIN EFFECT SOLI

**C** SOLI

trm trm bend trm trm trm SOLI

TUTTI

SOLI

NO SOLI trm trm bend trm trm

TUTTI

trm SOLI 3

**D** **E** SOLI

sfz NO SOLI 4 SOLI 3

*TUTTI SOLO*  
*sfz*

*NO SOLO*  
*SOLO*

*3*

1. *trm*  
*sfz*

2. *TUTTI*  
*4 rsl*  
*sfz*

**F**  
*ff*

*SOLO*

**G**

*sfz*

**H** *bend bend*  

*bend bend*  

**I** *SOLI* *dim.*  

*sfz*

*SOLI*  

*bend*  

# CHATTANOOGA CHOO CHOO

2nd B $\flat$  Tenor Sax

Music by  
Lyric

Medium Jump Tempo  
TRAIN EFFECT Soli

TUTTI

sfz

**C** SOLI

trn trn bend trn trn trn SOLI

Tutti

NO SOLI

SOLI

trn trn bend trn trn trn SOLI

sfz NO SOLI

sfz

**D** **E** SOLI

4

4

**G**

**H**

**I**

# CHATTANOOGA CHOO CHOO

E♭ Baritone Sax

Mus  
L

MEDIUM JUMP TEMPO  
TRAIN EFFECT

**SOLI**  
mp cresc.

**(A)** 4

**(B)** **SOLI**  
ff  
mf 3

**TUTTI** A  
sfz

**SOLI**  
f

**TUTTI**  
sfz

© SOLI TUTTI

trmn trmn BEND trmn trmn trmn SOLI 3

SOLI TUTTI

trmn trmn BEND trmn trmn trmn SOLI 3

④ 4 ⑤ SOLI

5

This musical score is divided into two main sections: **TUTTI** and **SOLI**.

**TUTTI Section:**  
- **Staff 2:** Contains a complex rhythmic pattern with triplets and accents.  

**SOLI Section:**  

**G**

*mf* *sfz*

**H**

BEND BEND BEND

*sf* *sfz* *sfz*

**I**

SOLI

TUTTI

SOLI

NO SOLI

BEND

*f* *sfz*

# CHATTANOOGA CHOO CHOI

1st Trumpet

Music  
Lyri

Medium Jump Tempo

TRAIN EFFECT

Shake Shake Bend Shake Shake Bend

**SOLI** **D** **sfz**

**E** PLUNGER

**SOLI** **sfz** **OPEN**

**SOLI** **NO SOLI** **ST. MUTE** **SOLI**

**1.** **2. OPEN TUTTI** **sfz**

**F**

2nd Trpt. ad lib. SOLO

ff

(G) (D7) (G) (D7) (G)

**G**

IN HAT

mf

*sfz* OPEN *sfz*

**H**

bend bend

ff

*sfz* bend bend

**I**

PLUNGER dim.

f

*sfz* OPEN 2

SOLI

3

ff

# CHATTANOOGA CHOO CHOO

2nd Trumpet

Music by HARRY WARREN  
Lyric by MACK GORDON  
Arr. by Jack Mason

Medium Jump Tempo

TRAIN EFFECT

8

A

4

B

PLUNGER

ST. MUTE SOLI

*bend* *SHAKE* *SHAKE* *bend* *SOLI*

*SOLI* *PULLINGER* *D* *E* *sfz* *4* *SOLI*

*+ 0 + 0* *+ 0 + 0 + 0 + 0* *+ 0 + 0* *OPEN* *sfz*

*SOLI* *NO SOLI* *ST. MUTE* *3* *SOLI*

1. 1 2. *OPEN TUTTI* *sfz*

**F** SOLO - AD LIB.

ff (G) (D7) (G) (D7) (G) 1

**G** IN HAT

mf sfz OPEN sfz

**H** bend bend

ff sfz bend bend

**I** PLUNGER

dim. p sfz SOLI 2 3 bend

# CHATTANOOGA CHOO CHOO

3rd Trumpet

Music by |  
Lyric by

Medium Jump Tempo  
TRAIN EFFECT

A

8

4

B

PLUNGER

*f* ST. MUTE - SOLI

*sfz*

*sfz* OPEN

*f* SHAKE SHAKE

Bend

SHAKE

SHAKE

Bend

SOLI

D

E

PLUNGER

4

SOLI

OPEN

SOLI

NO SOLI

ST. MUTE

SOLI

3

1. 1 2. OPEN-TUTTI

**F** 16 **G** IN HAT sfz

*mf* sfz OPEN

*sfz* OPEN sfz

**H** *bend bend* 3 3 ff

*bend bend* sfz

*3* 3

*din.* ff

**I** *PLUNGER*

*SOLI* OPEN 2 sfz

*3*

*bend* ff

# CHATTANOOGA CHOO CHOO

4th Trumpet

Music b  
Lyric

MEDIUM JUMP TEMPO  
TRAIN EFFECT

8

(A)

4

(B) PLUNGER

STRAIGHT MUTE SOLI

OPEN A (C)

SHAKE SHAKE

BEND

SHAKE SHAKE

BEND

SOLI

SHAKE SHAKE

BEND > SHAKE SHAKE BEND SOLI

① 4 ② PLUNGER + o + o SOLI f

+ o + o + o + o + o + o

+ o + o + o OPEN sfz

SOLI f

STRAIGHT MUTE 3 SOLI

1. 1 2. OPEN TUTTI

16

(F)

(G) IN HAT

mf

sfz

sfz

OPERA

(H)

BEND BEND

sf

sfz

sfz

BEND BEND

sfz

sfz

dim.

(I) PLUNGER

f

sfz

OPEN

2

SOLI

3

BEND

sfz

# CHATTANOOGA CHOO CHOO

1st Trombone

Music by  
Lyric b.

Medium Jump Tempo  
TRAIN EFFECT

**A**

4/4 mp

**B**

PLUNGER *cresc... ff*

*f* ST. MUTE - SOLI

*sfz* OPEN SHAKE SHAKE

**C**

bend SHAKE SHAKE bend SOLI

SHAKE SHAKE

bend SHAKE SHAKE bend

**D** **E** PLUNGER

*sfz* 4 *SOLI*

OPEN

*sfz* *sfz sfz*

*sfz* *sfz* *Gliss* *SOLI* *(b)* *NOSOLI*

*Soli* ST. MUTE 3

1. 1 2. OPEN TUTTI *sfz*

# CHATTANOOGA CHOO CHOO

2nd Trombone

Medium Jump Tempo

Music

Lyri

TRAIN EFFECT

4

mp cresc. ----- ff

1 [A] 4

## [B] PLUNGER

f ST. MUTE SOLI

OPEN ^ sfz

[C] shake shake bend Shake shake bend

soli

F

16

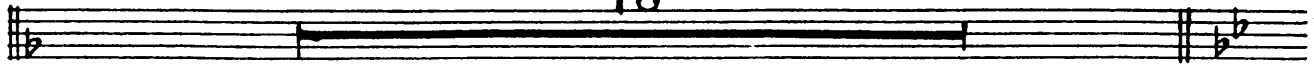

G IN HAT

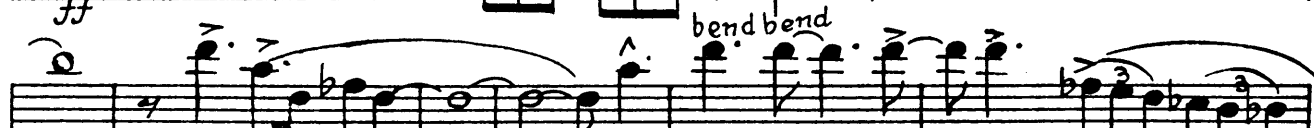
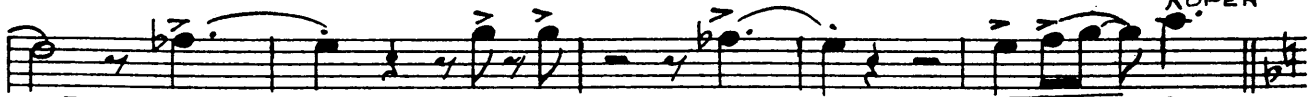

I PLUNGER dim.

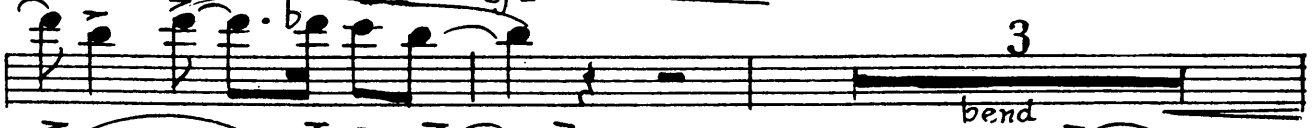

# CHATTANOOGA CHOO CHOO

3rd Trombone

Musi  
Ly

MEDIUM JUMP TEMPO  
TRAIN EFFECT

4

mp cresc. sfz

1 (A)

4

(B) PLUNGER

f STRAIGHT MUTE-SOLI

sfz f

f

OPEN A (C)

SHAKE SHAKE

BEND

SHAKE SHAKE

BEND

sfz

SOLI

SHAKE SHAKE

sfz

BEND SHAKE SHAKE BEND SOLI

① 4 ② PLUNGER sfz S SOLI S

+o +o +o +o +o OPEN sfz

sfz sfz sfz sfz GLISS. SOLI NO SOLI

STRAIGHT MUTE 3 SOLI

1. 1 2. OPEN TUTTI sfz

Ⓒ

IN HAT

mf

sfz

OPEN

sfz

Ⓓ

BEND BEND

sfz

BEND BEND

sfz

sfz

dim.

Ⓔ

PLUNGER

sfz

OPEN

sfz

GLISS.

SOLI

3

BEND

sfz

# CHATTANOOGA CHOO CHOO

4th Trombone

MEDIUM JUMP TEMPO  
TRAIN EFFECT

Music by HARRY WARREN  
Lyric by MACK GORDON  
Arr. by Jack Mason

4

mp cresc. sfz

1 (A) 4

(B) PLUNGER

STRAIGHT MUTE SOLI

sfz f

OPEN A (C) SHAKE SHAKE BEND SHAKE SHAKE BEND

SOLI SHAKE SHAKE

BEND SHAKE SHAKE BEND SOLI

(D) 4 (E) PLUNGER STRAIGHT MUTE SOLI

OPEN sfz

GLISS. SOLI

STRAIGHT MUTE 3 SOLI

1. 1 2. OPEN TUTTI sfz (F) 16

ⓐ IN HAT

ⓑ BEND BEND

ⓒ PLUNGER

# CHATTANOOGA CHOO CHOO

Piano

Music by HARRY WARREN  
Lyric by MACK GORDON  
Arr. by Jack Mason

*Medium Jump Tempo*  
TRAIN EFFECT      Sax's 8va lower

mp cresc.

R.H. ff

**A** SOLO

f sfz sfz sfz sfz

**B** NO SOLO

f Par-don me boy is that the Chat-ta-noo-ga Choo-choo, Track twenty-nine

Boy you can gim-me a shine.

I can af-ford to board a Chat-ta-noo-ga Choo-choo, I've got my fare

and just a tri-fle to spare. — You leave the

Penn-syl-vania station'bout a quar-ter to four, — read a mag-a-zine and then you're in Balti-more, —

Din-ner in the diner, noth-ing could be finer than to have your ham' eggs in Car-o-li- na.

When you hear the whistle blowin' eight to the bar. — Then you know that Tennessee is not ver-y far, —

Shov-el all the coal in, got-ta keep it roll-in' Woo, Woo, Chat-ta-noo-ga there — you are. — *sfz*

**D** SOLO  
sfz sfz sfz sfz

**E** No Solo  
Therès gon-na be — a cer-tain par-ty at the sta-tion Sat - in and lace,

I used to call fun-my face. —

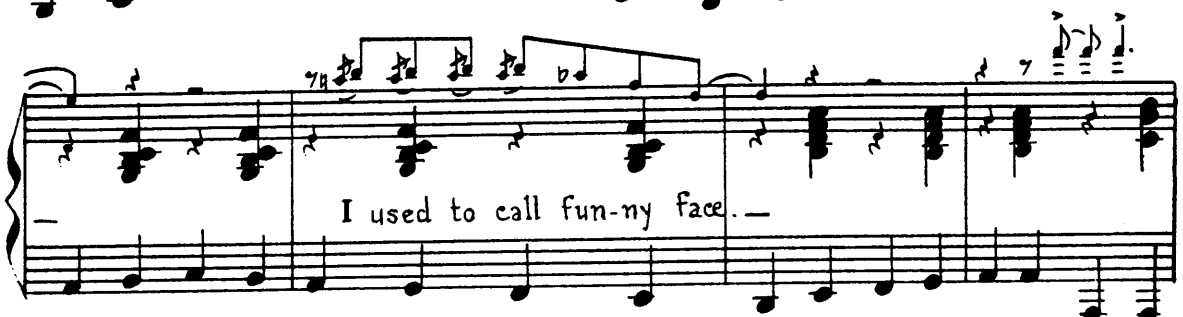

Shè's gon-na cry — un - til I tell her that I'll nev-er roam, So

Chat-ta- noo - ga Choo-Choo won't you choo - choo me home. —

SOLO  
sfz sfz sfz

Chat-ta- noo - ga Choo-Choo won't you choo - choo me home. —

sfz sfz sfz

1. 2.

**F**

**G**

# CHATTANOOGA CHOO CHOO

String Bass

Music by HAI

Lyric by M.

Arr.

Medium Jump Tempo

TRAIN EFFECT 4

arco

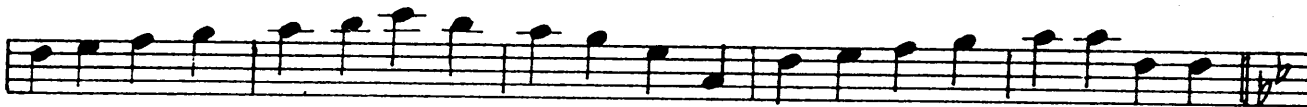
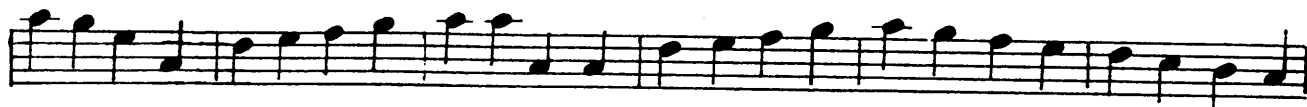

G

*mf*

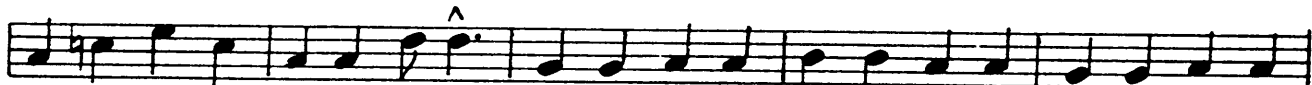

*sfz*

*sfz*

H

*ff*

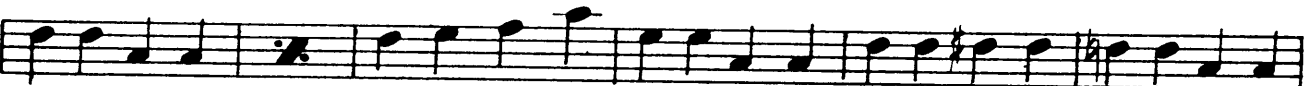

*dim.*

I

*f*

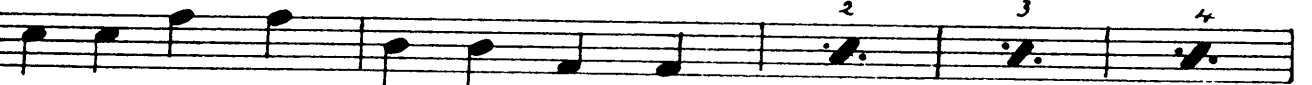

*ff*

# CHATTANOOGA CHOO CHOO

Drums

Music by H

Lyric by

Arr. by JACK MASON

Medium Jump Tempo

BRUSHES

TRAIN EFFECT

SWISH SWISH SWISH

mp cresc. ff

A sticks (ad lib. style)

f

B sticks (ad lib. style)

f

C

D

E

1. *Cym*  2. 

**F** *ad lib. Style*

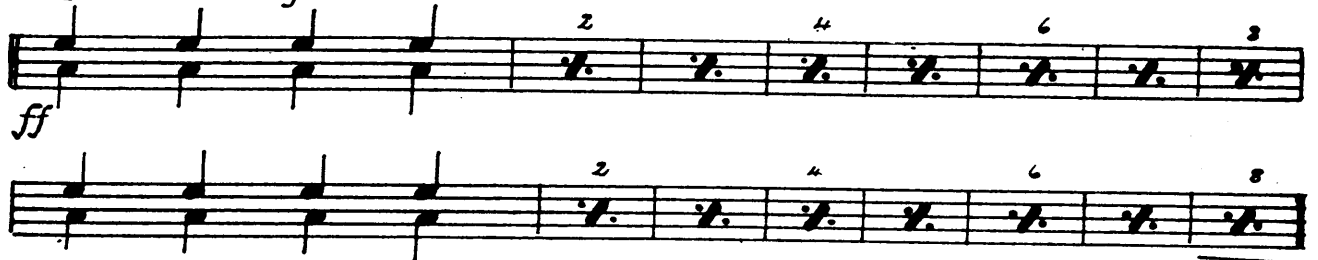
*ff* 

**G** *ad lib. Style*

*mf* 

**H** *Drs. ad lib. style*

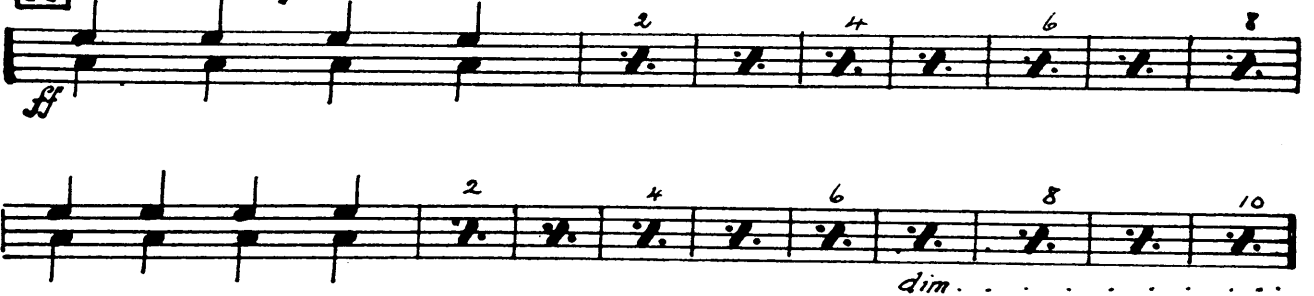
*ff*   
*dim. . . . .*

**I** *ad lib. Style*

*f*   
*ff*   
*Tom Tom*

# CHATTANOOGA CHOO CHOO

Guitar

Music by HARRY WARREN  
 Lyric by MACK GORDON  
 Arr. by Jack Mason

Medium Jump Tempo

**A**  $\text{Db}$

**B**  $\text{Db}$   $f$   $\text{Ab9}$

$\text{Db}$   $\text{Db}$   $\text{Ab9}$   $\text{Db}$   $\text{Db}$

$\text{Ab9}$   $\text{Db}$   $\text{Db}$   $\text{Db}$   $\text{Cb}$   $\text{Db7}$  **C**  $\text{Gb}$   $\text{Db7}$

$\text{Gb}$   $\text{Gb7}$   $\text{Cb}$   $\text{Cdim.}$   $\text{Gb}$   $\text{Eb+ Eb7}$   $\text{Cdim.}$   $\text{Cdim.}$   $\text{Db9}^{5\#}$   $\text{Db9}$

$\text{Gb}$   $\text{Db7}$   $\text{Gb}$   $\text{Gb7}$   $\text{Cb}$   $\text{Cdim.}$   $\text{Gb}$   $\text{Eb+ Eb7}$

$\text{Cdim.}$   $\text{Cdim.}$   $\text{Db9}$   $\text{Gb}$   $\text{Ab7}$  **D**  $\text{Db}$

**E**  $\text{Db}$   $\text{sfz}$   $\text{Ab9}$   $\text{Db}$

$\text{Db}$   $\text{Ab9}$   $\text{Db}$   $\text{Db7}$   $\text{Gb}$   $\text{A7}$   $\text{Eb7}^{5b}$

$\text{Db}$   $\text{Bbm.}$   $\text{Ebm.}$   $\text{Gb}$   $\text{Ab9}$   $\text{Db}$   $\text{Db7}$   $\text{Eb9}$

$\text{Eb9}^{5b}$   $\text{Ab7}$  | 1.  $\text{Db}$  | 2.  $\text{Db}$   $\text{Dbmaj7}$   $\text{Dbmaj7}$   $\text{et c9}$

**F**

F 2 3 4 c7

*ff*

F F c9 F 2 3 4

c7 F F F7

**G**

Bb F7 Bb Bb7 Eb Bbdim.

*mf* Bb G+ Bdim. Gdim. Gdim. F+ F7 Bb F7

Bb Bb7 Eb Bbdim. Bb G+ Bdim. Gdim. sfz Edim. F7 Bb c7

**H**

F Gmi. c7 F F#11 add G sfz

*ff*

c9 c9 Gmi. c9 Dbmi. F F c7 F

Gmi. c7 F F#11 F add G c9 c9 Gmi. c9 Dbm

F Bb9 Eb9 Ab9

**I**

Db dim. 2 3 4 Ab9

*f*

Ab9 Db Db Ab9 Db

Db7 Gb A7 Eb7 5b Db Bbmi.

Ebm Gb Ab9 Db 2 3 4

Db Eb9 Ab9 D11 Db add Eb Bb

*ff*